

WHITEMAN PROPERTY



15 Gheri Avenue Wamberal NSW

4 2 3

Privately set back, capturing scenic outlooks from its elevated position, this immaculately presented contemporary home blends modern convenience with relaxed entertaining. Set on a sizeable 683sqm north facing block of land in a highly sought after location just minutes to Wamberal beach and surf club close to great schools and shopping centres.

- Light and bright throughout, capturing scenic outlook
- Modern kitchen with sensational stone island bench creating a central family hub
- Multiple living and entertaining areas
- Magnificent rear entertaining area with built-in bbq area and solar heated pool
- Media/Rumpus room to the rear provides additional living

[For full version visit the website](#)

Type : House
Price : \$ 1,650,000
Building Size : 111 sqm
Land Size : 683 sqm
View : <https://www.whitemanproperty.com.au/sale/nsw/central-coast-region/wamberal/residential/house/7323957>



Brian Whiteman
02 4284 1240



Ricky Cavarra
02 4284 1240

<https://www.whitemanproperty.com.au>

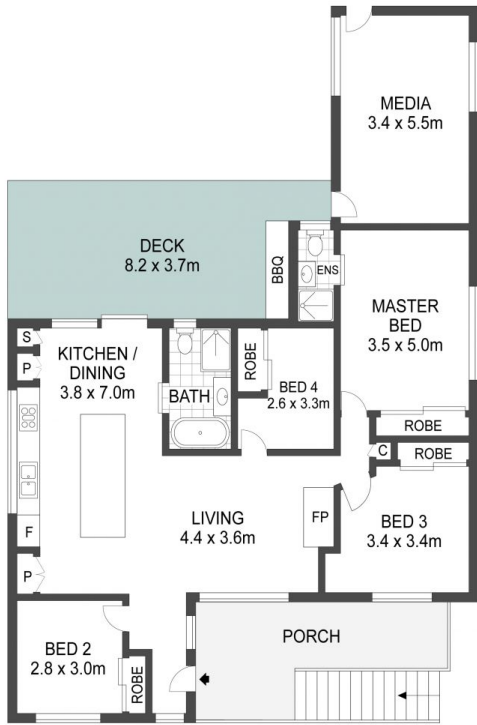

FLOOR PLAN

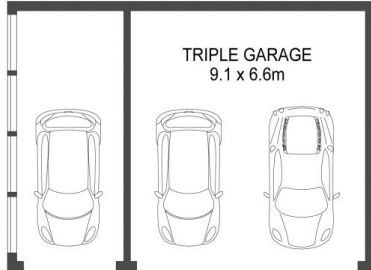

(NOT IN POSITION)

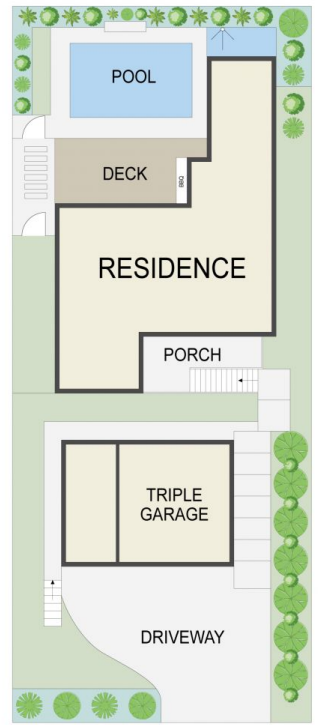

SITE PLAN

APPROX. INT: 126m²
 APPROX. LAND: 683m²



THE INFORMATION CONTAINED IN THIS DOCUMENT HAS BEEN PROVIDED BY THIRD PARTIES. WHITEMAN PROPERTY HAS NOT CHECKED THE INFORMATION AND MERELY PASSES IT ON, NOT HAVING A BELIEF ONE WAY OR THE OTHER AS TO ITS ACCURACY. INTERESTED PARTIES SHOULD MAKE AND RELY UPON THEIR OWN ENQUIRIES.



15 Gherzi Avenue, Wamberal

WHITEMAN
PROPERTY