

# WHITEMAN PROPERTY



**84A Wyong Road GLENNING VALLEY NSW**

4 2 4

Truly a home to be proud of and a pleasure to share this incredible home set on a sun drenched 2.5 acres provides space and privacy for raising your family. With multiple living areas and fantastic outdoor entertaining by the resort style pool and cabana. Located just 10 Minutes to Wamberal and Forrester's beach, close to major shopping centres, quality schools, and all that the Central Coast has to offer.

- Multiple formal and informal living, dining, and entertaining spaces
- Expansive use of sliding doors to seamlessly integrate indoors and out
- Open plan kitchen and casual family living room flow to entertaining

[For full version visit the website](https://www.whitemanproperty.com.au)

**Type** : Acreage/Semi-Rural  
**Land Size** : 9998 sqm  
**View** : <https://www.whitemanproperty.com.au/sale/nsw/central-coast-region/glenning-valley/residential/acreagesemirural/7058990>



**Brian Whiteman**  
**02 4384 1349**

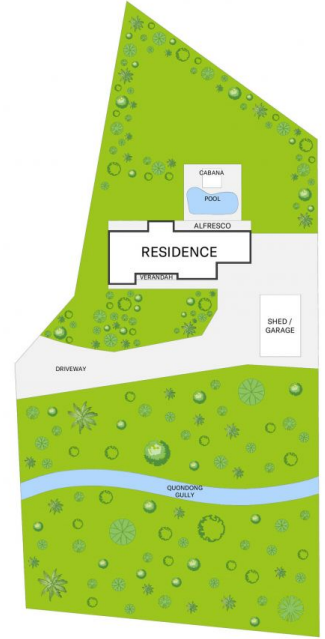
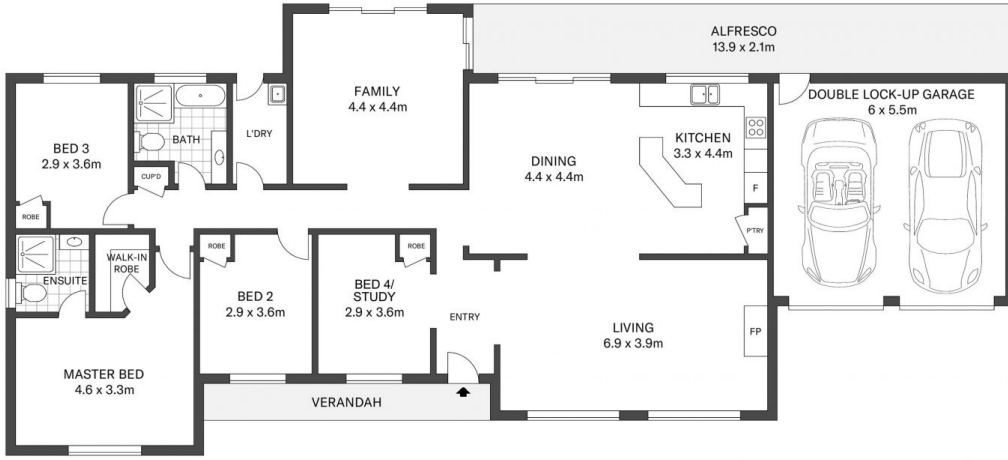

SITE PLAN

APPROX. INT: 202m<sup>2</sup>  
 LAND: 9,998m<sup>2</sup>

THE INFORMATION CONTAINED IN THIS DOCUMENT HAS BEEN PROVIDED BY THIRD PARTIES. THE AGENCY HAS NOT CHECKED THE INFORMATION AND MERELY PASSES IT ON, NOT HAVING A BELIEF ONE WAY OR THE OTHER AS TO ITS ACCURACY. INTERESTED PARTIES SHOULD MAKE AND RELY UPON THEIR OWN ENQUIRIES.

 84A Wyong Road, Glenning Valley

THE AGENCY