

# WHITEMAN PROPERTY

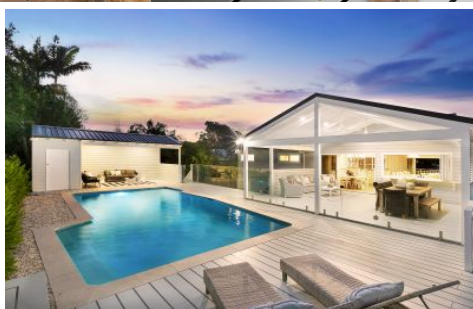

## 36 Grove Road Wamberal NSW

6 3 5

Boasting panoramic district views from an elevated position, this sprawling Hamptons inspired residence evokes the essence of relaxed luxury in a dress circle setting. This ultimate lifestyle home is complimented by state of the art finishes and contemporary interiors that bask in natural light. Set on 771sqm, over two spacious levels with an effortless flow to the resort-style outdoor entertaining area with an in-ground pool and pool house. This is the perfect opportunity to purchase your dream home just minutes to the beach.

- Commanding street presence, stunning street appeal, landscaped gardens
- Spectacular entry foyer that immediately impresses upon

[For full version visit the website](https://www.whitemanproperty.com.au)

**Type** : House  
**Land Size** : 771 sqm  
**View** : <https://www.whitemanproperty.com.au/sale/nsw/central-coast-region/wamberal/residential/house/7034964>



**Brian Whiteman**  
02 4384 1349



**Ricky Cavarra**  
02 4384 1349

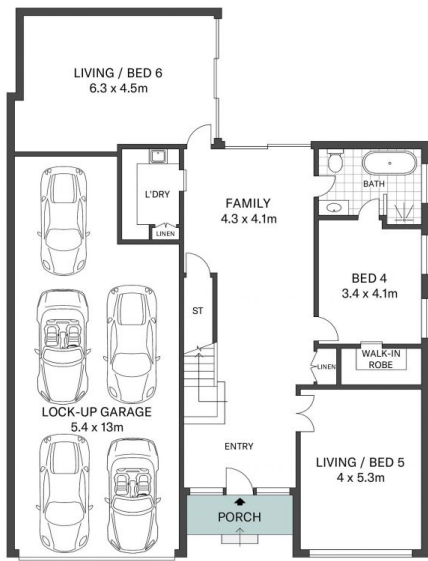

GROUND FLOOR



FIRST FLOOR

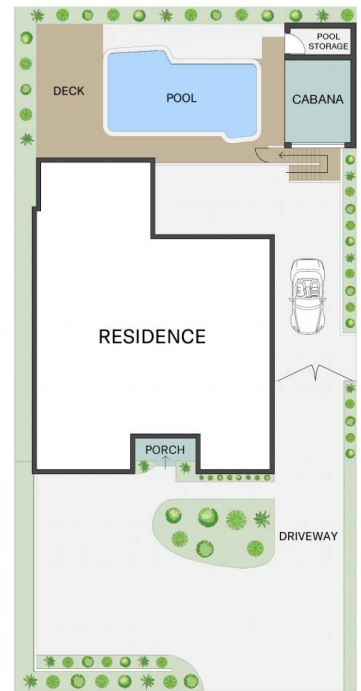

SITE PLAN

APPROX. INT: 356m<sup>2</sup>  
LAND: 771m<sup>2</sup>



**W** 36 Grove Road Wamberal

**WHITEMAN**  
PROPERTY

THE INFORMATION CONTAINED IN THIS DOCUMENT HAS BEEN PROVIDED BY THIRD PARTIES. THE AGENCY HAS NOT CHECKED THE INFORMATION AND MERELY PASSES IT ON, NOT HAVING A BELIEF ONE WAY OR THE OTHER AS TO ITS ACCURACY. INTERESTED PARTIES SHOULD MAKE AND RELY UPON THEIR OWN ENQUIRIES.